

Elapsed time - forwards and backwards (half hours)

Grade 2 Time Worksheet

Draw the clock hands to show the time it was or will be.

1.

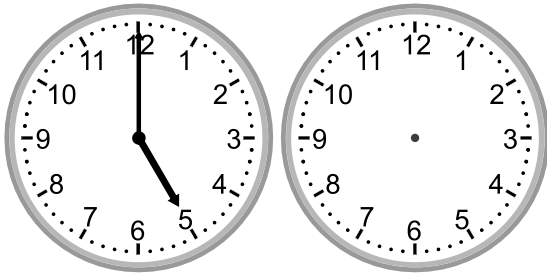

What time was it 2 hours 30 minutes ago?

2.

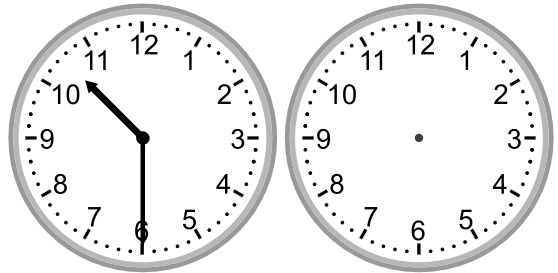

What time will it be in 3 hours 30 minutes?

3.

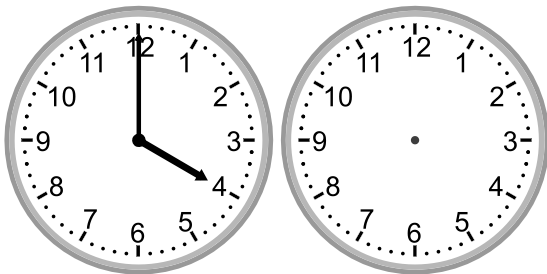

What time will it be in 5 hours 30 minutes?

4.

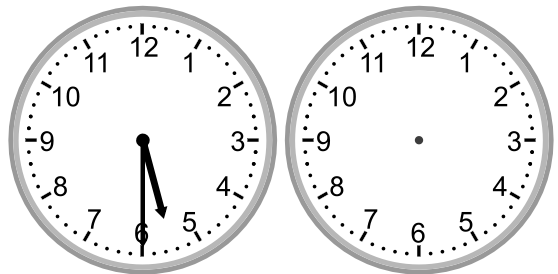

What time will it be in 4 hours?

5.

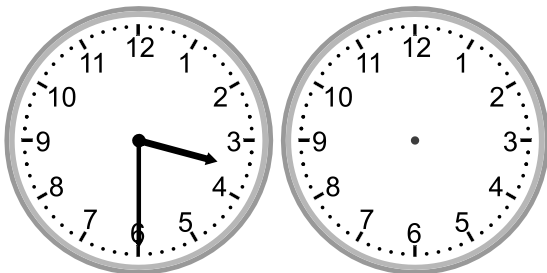

What time will it be in 4 hours 30 minutes?

6.

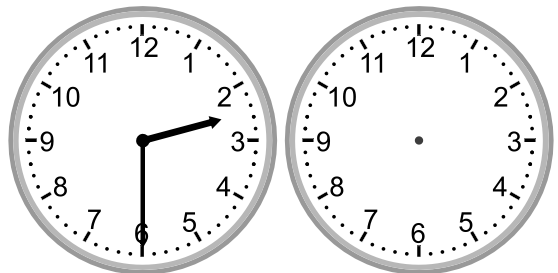

What time will it be in 1 hour?

Elapsed time - forwards and backwards (half hours)

Grade 2 Time Worksheet

Answers:

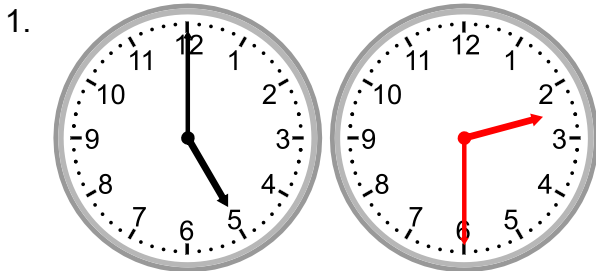

What time was it 2 hours 30 minutes ago?

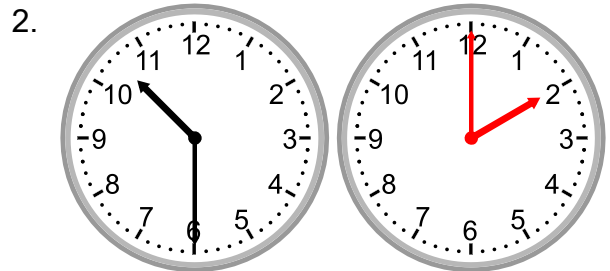

What time will it be in 3 hours 30 minutes?

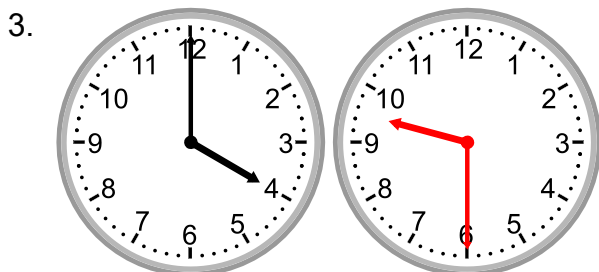

What time will it be in 5 hours 30 minutes?

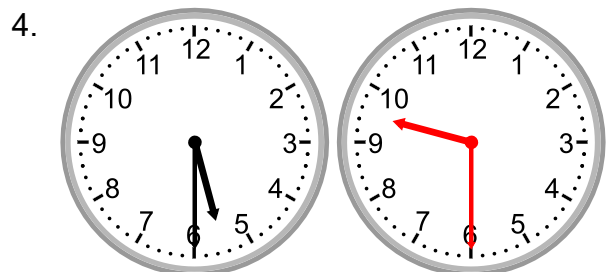

What time will it be in 4 hours?

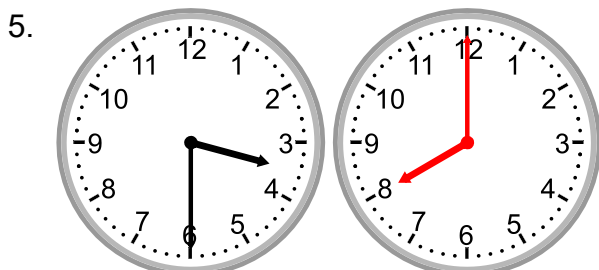

What time will it be in 4 hours 30 minutes?

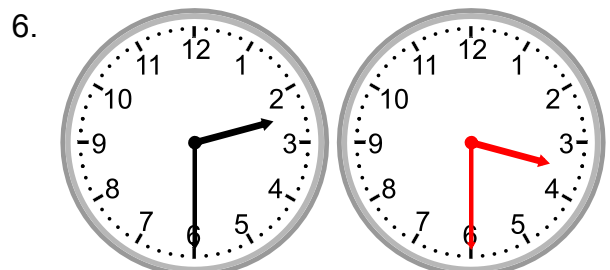

What time will it be in 1 hour?