

Elapsed time - forwards and backwards (whole hours)

Grade 2 Time Worksheet

Draw the clock hands to show the time it was or will be.

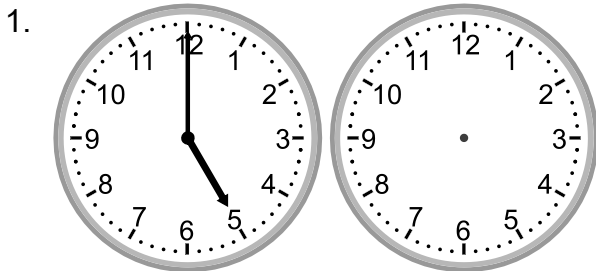

What time was it 4 hours ago?

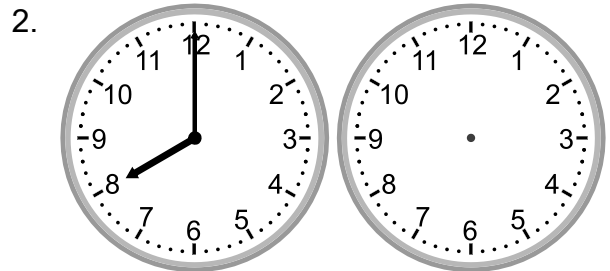

What time was it 5 hours ago?

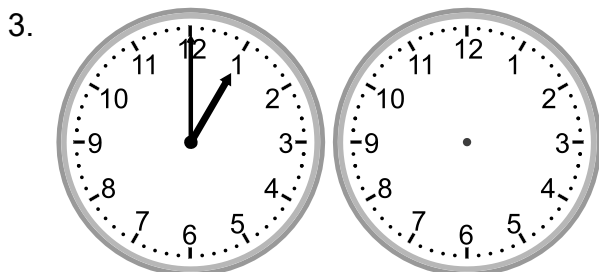

What time will it be in 3 hours?

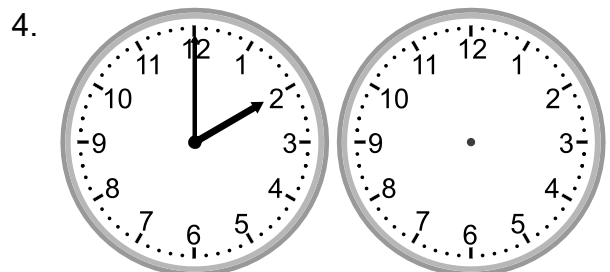

What time was it 4 hours ago?

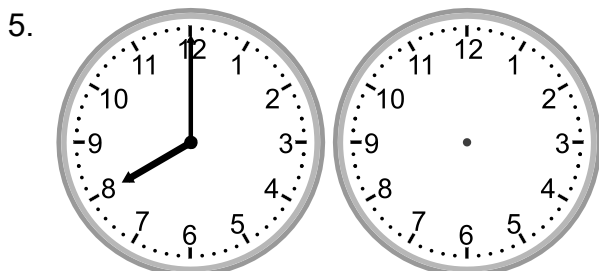

What time was it 1 hour ago?

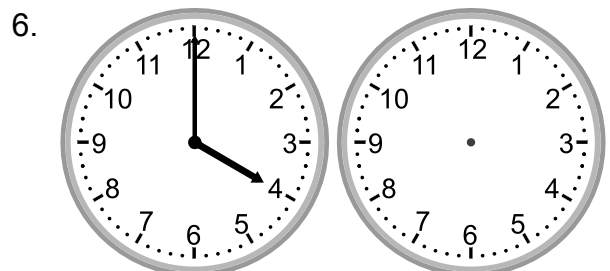

What time will it be in 4 hours?

Elapsed time - forwards and backwards (whole hours)

Grade 2 Time Worksheet

Answers:

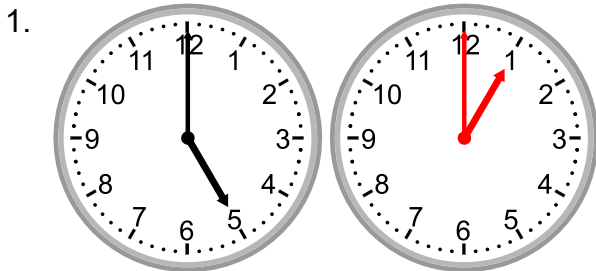

What time was it 4 hours ago?

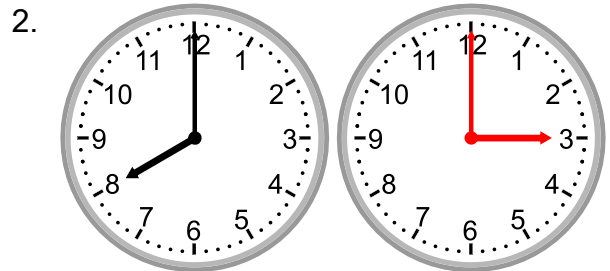

What time was it 5 hours ago?

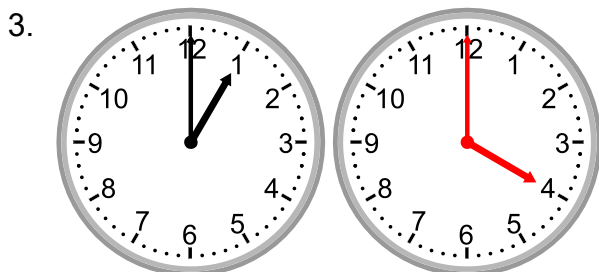

What time will it be in 3 hours?

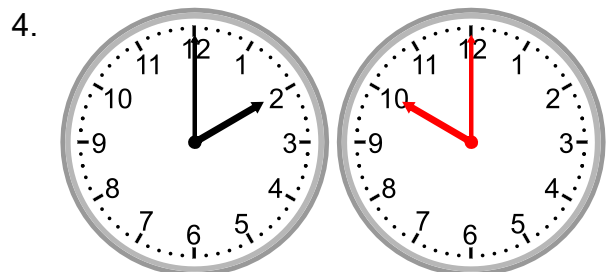

What time was it 4 hours ago?

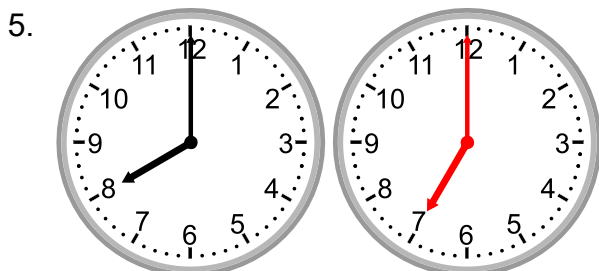

What time was it 1 hour ago?

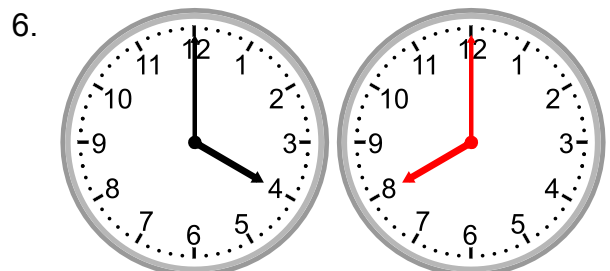

What time will it be in 4 hours?